

WEST LINE OF THE EAST $\frac{1}{2}$ OF THE SOUTH-
WEST $\frac{1}{4}$ OF SECTION 27, T2N R15E

MILWAUKEE - BELOIT
ROAD

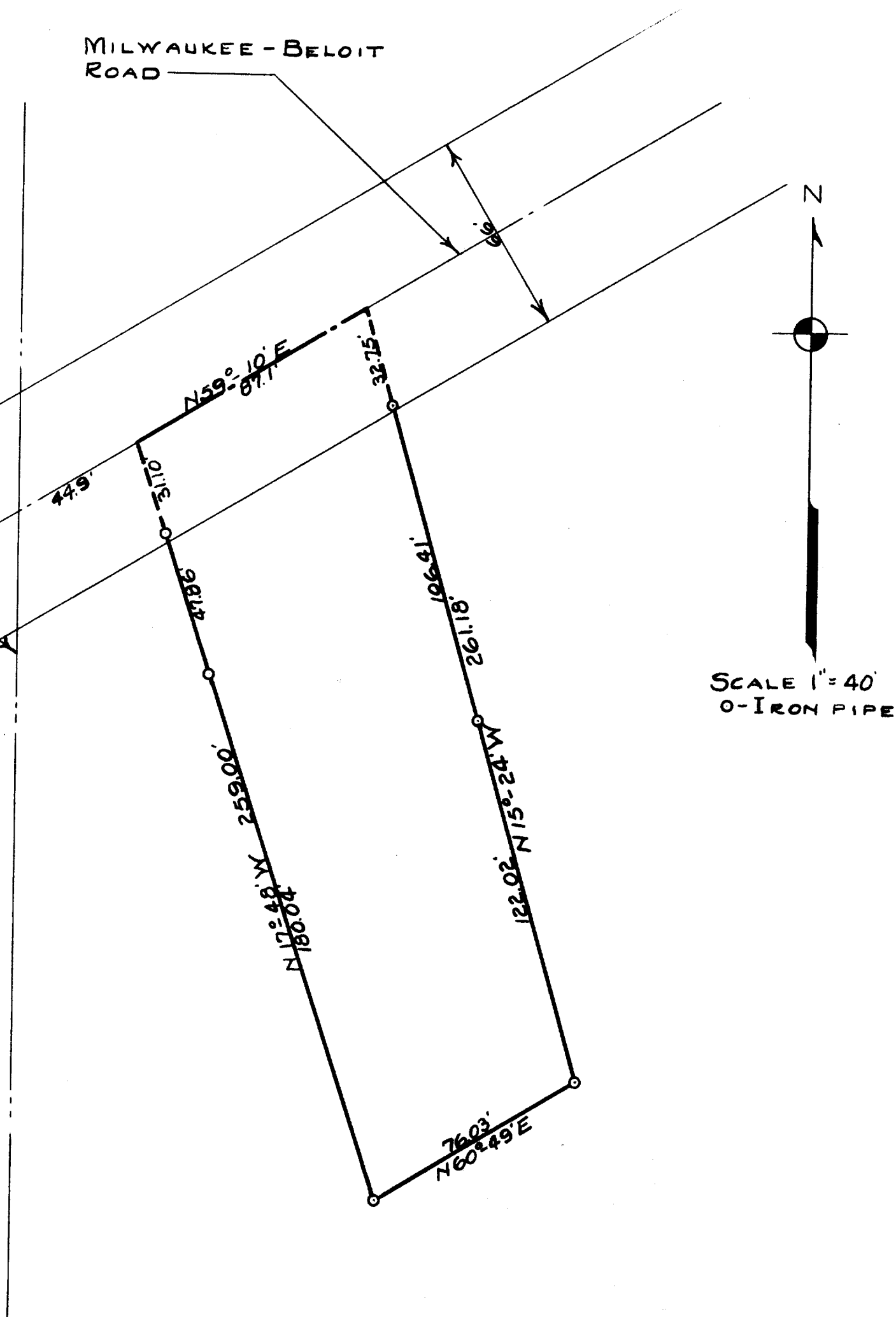

I HEREBY CERTIFY THAT THE ABOVE MAP IS A CORRECT
REPRESENTATION OF A SURVEY OF THE LAND
REMAINING IN THE PETER EASTERLING ESTATE
IN SECTION 27, T2N R15E WALWORTH COUNTY
WISCONSIN.
JULY 1946

Lloyd D. Jensen
COUNTY SURVEYOR 1-6 B